

# 2024-25 Pueblo of Laguna Hunting Proclamation

Pueblo of Laguna Council Resolution Number: **19-24**

*Hunting on the Pueblo of Laguna is a privilege, not a right.*

*All hunters on Pueblo of Laguna lands shall adhere to Pueblo and Federal rules and regulations.*

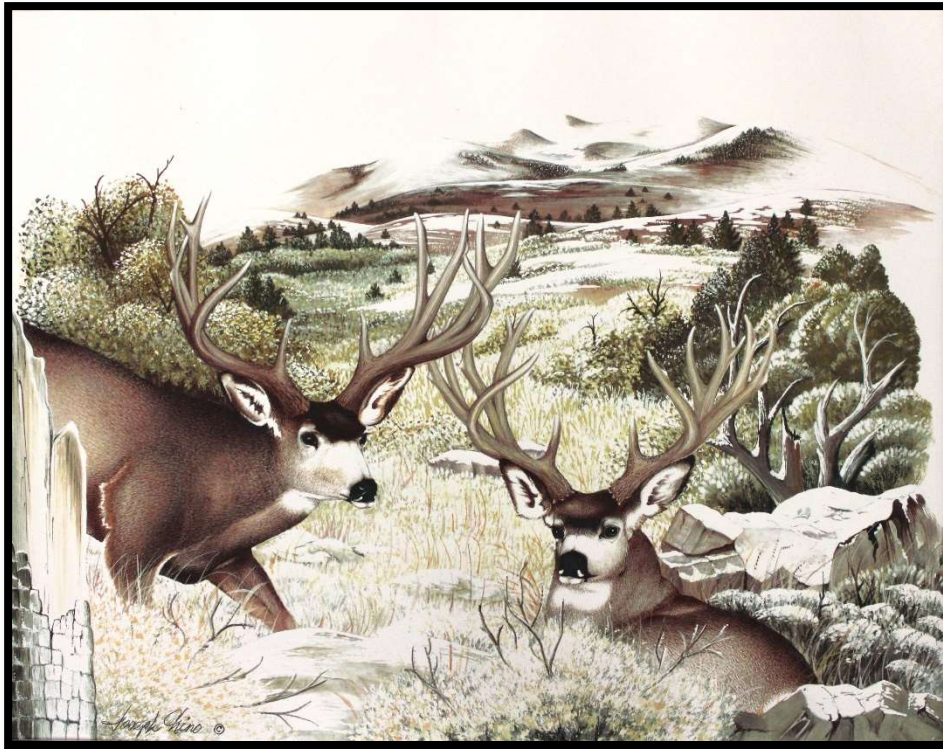

## **Pueblo of Laguna Natural Resources Program**

**Physical Address:** 22 Bay Tree Road, Bldg. 2  
Paraje, New Mexico 87007

**Mailing Address:** P.O. Box 194  
Laguna, New Mexico 87026

**Telephone:** (505) 552-7512 or (505) 552-5050

**Fax:** (505) 552-9770

**Email:** [info.nr@pol-nsn.gov](mailto:info.nr@pol-nsn.gov)

**Website:** <https://www.lagunapueblo-nsn.gov/>

## Table of Contents

SECTION 1: IMPORTANT INFORMATION AND DEADLINES .....	1
Important Dates And Deadlines.....	1
Important Contact Information .....	1
Important Information.....	1
Poaching Hurts Everyone!.....	2
SECTION 2: LEGAL ACKNOWLEDGEMENTS .....	2
SECTION 3: GENERAL INFORMATION .....	3
Permit Eligibility .....	3
General Application Procedure* .....	3
Draw Information.....	4
Over-the-Counter Sales Information .....	4
Rain Check Policy .....	5
Unpaid or Forfeited Hunts .....	5
Types of Hunts .....	5
Permits.....	6
Rules and Regulations Defining Legal Big Game Animals for Harvest .....	8
Prohibited Actions.....	9
Manner and Method of Lawful Harvest of Big Game .....	10
Ammunition .....	10
Use of Dogs in a Hunt.....	10
Mandatory Big Game Harvest Reporting.....	10
Small Game and Trapping Harvest Reporting.....	11
Transportation, Possession, Evidence of Sex and Species Requirements .....	11
Tagging .....	11
Wildlife Donation .....	11
Notification of Wounded Animal Leaving Reservation.....	12
Hunting Unit Closures during Big Game Hunts.....	12
Guiding or Outfitting.....	12
Hunter's Code of Ethics.....	12
SECTION 4: SPECIFIC RULES AND REGULATIONS FOR TRIBAL MEMBERS.....	13
Restrictions for Tribal Hunts .....	13
SECTION 5: SPECIFIC RULES AND REGULATIONS FOR NON-TRIBAL MEMBERS.....	13

Non-Tribal Member Hunter Rules and Regulations.....	13
Cultural Elk Hunts – (Other Tribes) .....	13
Non-Tribal Member Hunter Assistant (HA) Requirements.....	13
Camping Requirements for Non-Tribal Members .....	14
APPENDIX A: GLOSSARY .....	15
APPENDIX B: HOW TO COMPLETE A BIG GAME APPLICATION.....	17
APPENDIX C: HOW TO COMPLETE A HARVEST REPORT .....	18
APPENDIX D: OVERVIEW MAP OF HUNTING AREAS.....	19
APPENDIX E: HUNT CODES, HUNT INFORMATION, AND DATES.....	20
APPENDIX F: PUEBLO OF LAGUNA BIG GAME APPLICATION.....	22

## SECTION 1: IMPORTANT INFORMATION AND DEADLINES

### Important Dates and Deadlines

- Archery Qualification Deadline for Draw June 14, 2024  
(Schedule a qualification time by calling 552-7512 or emailing [info.nr@pol-nsn.gov](mailto:info.nr@pol-nsn.gov))
- General Application Deadline for Draw – postmarked by 11:59 pm June 21, 2024
- Draw Date at 10 am – In-person and Zoom (hybrid) July 5, 2024
- Payment Deadline for Awarded Draw Permits July 19, 2024
- Alternate Hunter Fee Due for Draw Permits July 26, 2024
- Over-the-Counter Sales begin at 8:00 am August 2, 2024

### Important Contact Information

- Pueblo of Laguna (POL) Access Permits – POL Secretary’s Office (505) 552-6654
- POL Emergency – Public Safety/Police (505) 552-6666
- Natural Resources Program (505) 552-7512/5050
- Natural Resources Manager (505) 552-5052
- Pueblo of Acoma Police (505) 552-6601/6602
- Pueblo of Acoma Department of Natural Resources (505) 552-5117

### Important Information

- If you hunted in the previous season and did not submit a completed harvest report, then you are ineligible to hunt for three years. A \$50.00 late harvest report fee must be paid to waive the three-year ineligibility penalty. A late harvest report fee will be applied for each harvest report that is late. The harvest report and late fees must be submitted before an application is accepted.
- **The Bell Rock hunting unit (#6) is closed for Any Legal Weapon hunts.**
- Incomplete applications will not be accepted.
- Payment for permits awarded in the Draw must be paid by the deadline specified under the “Important Dates and Deadlines” or the permit will be forfeited.
- Non-Tribal Member POL employees will be offered a discounted rate on elk, barbary sheep, and tahr permits during the Over-the-Counter sales period (see Section 3, Permits, 6.).
- Only the permitted hunter is allowed to harvest, unless accommodations are granted (see Disabled Hunters subsection).
- Unclaimed permits will be sold Over-the-Counter.
- Request for cultural hunts from the village Mayordomos, schools, and organizations must be submitted to the Natural Resources Program by the first Friday of September.
- Depredation permit requests can be made by village officials. The ENRD will evaluate each request before a permit is issued.
- Replacement permits/tags are \$10.00 for all hunters.

- Application fees and late harvest report fees are deposited into the Turn in Poachers (TIPs) fund. Permit fees will be deposited into the General Fund.
- Campfires are prohibited during active Pueblo of Laguna fire restrictions. Hunters must check the POL website for updates (<https://www.lagunapueblo-nsn.gov/departments/environmental-and-natural-resources/natural-resources-program/hunting-information/>).
- The Mount Taylor Game Ranch and Silver Dollar Ranch management units require a gate combination to enter the property. Hunters must call or email the Natural Resources Program 10 days prior to their hunt for the gate combination.
- Jackward hunters and hunter's assistants must obtain an access permit from the Pueblo of Acoma (POA) Department of Natural Resources prior to traveling through POA lands (contact information above).
- All permits must be signed.
- Sidearms are allowable for the permitted hunter for personal defense. If a hunter discharges a firearm during their hunt, they must notify the Natural Resources Program and POL Public Safety Department.
- Copper bullets are still available to hunters that request rounds.

### Poaching Hurts Everyone!

- Poaching is ILLEGAL and defined as taking or attempting to take an animal without a valid permit, hunting on another person's permit, or attempting to take species that are not indicated on the issued big game/small game permit. Poaching will result in the following: immediate termination of the hunt, seizure of any firearms in possession at the time of violation, and loss of future hunting privileges on the Pueblo of Laguna. Other civil penalties will apply.
- Repeat poachers will lose Laguna hunting privileges for LIFE!
- Be aware of what is legal and what is not. All hunters are responsible for knowing all rules and regulations before going into the field.
- Only a permitted hunter is allowed to shoot, unless an accommodation is granted by the NRP. This accommodation will be noted on the approved hunting permit.
- Persons witnessing any illegal or suspicious activity have the responsibility to call the Laguna Police Department at (505) 552-6666.
- Questions regarding the hunting proclamation may be directed to the ENRD at (505) 552-7512 or (505) 552-5050.

**A \$500 award will be offered for information leading to the prosecution of poachers.**

## SECTION 2: LEGAL ACKNOWLEDGEMENTS

1. Applicability of Pueblo and Federal Laws
  - a. Any person violating the law on the Pueblo of Laguna (POL) is subject to prosecution in Pueblo or Federal court.
  - b. The Natural Resources Program, and the Public Safety Department staff are exempt from this Proclamation and the Wildlife Code when conducting authorized activities.

2. Criminal Background Investigations
  - a. The Pueblo reserves the right to investigate the criminal background of any person who applies for a permit or purchases any hunting permit. By signing the application, you are authorizing a background check.
  - b. If you have been convicted (or pled guilty) to a domestic violence charge or felony charge after 2008, or have a domestic restraining order issued against you in any jurisdiction, it is unlawful to hunt with a firearm on the Pueblo of Laguna. Hunters that have been convicted can only apply for archery hunts.
3. Signed Consent
  - a. **A hunting permit must be signed to be valid. Unsigned permits in the hunting unit will be confiscated and hunter will be subject to trespassing and/or poaching laws.**
  - b. By signing a Pueblo of Laguna Big Game Hunting Application or Hunter's Assistant (HA) Agreement Form – the hunter or HA attests that they have read and understand the Proclamation, accepts, and agrees to be legally bound by Pueblo of Laguna laws, ordinances, rules and regulations and is subject to both civil and criminal penalties.
  - c. Failure to comply with the laws, ordinances, and rules and regulations will result in the immediate termination of your hunt, suspension, and loss of hunting privileges on the Pueblo, and other legal action as appropriate.

## SECTION 3: GENERAL INFORMATION

### Permit Eligibility

#### Requirements and Information

1. All applications will be reviewed for ineligibility (ineligible applicants will be notified in writing). Hunters may be ineligible for the following reasons:
  - a. Failure to submit harvest reports or pay fees
  - b. Violations of the Proclamation
  - c. Violations of the Wildlife Code
  - d. Wildlife violations in any jurisdiction
  - e. Other ineligibility factors include felonies and/or convictions that prevent the carrying of a firearm. (Individuals with this ineligibility factor can apply for an archery hunt).
2. All hunters must submit a completed application and pass a background check if applying for a hunt that requires a firearm.
3. Archery hunters must successfully complete an archery qualification test (or have an active qualification test on file) before submitting an application.
4. All hunters must be in possession of a valid POL big game permit to hunt, take, possess, or transport any big game on the Pueblo.
5. Hunters and hunter assistants must have their permit in possession while in the field.
6. A Hunter Education (HE) card is REQUIRED for all youth hunters. A HE card must be submitted with a hunting application.

### General Application Procedure\*

\*Read the "Types of Hunts" and "Permits" subsections for any additional information

### Applying for Tribal or Non-Tribal Hunts

1. The applicant must complete all personal information on the Pueblo of Laguna Big Game Application (Appendix F). Incomplete applications will not be processed.
  - a. Applicants are eligible to apply for three big game hunts.
  - b. Select hunt codes from Appendix E, then enter in the Draw or Over-the-Counter "Hunt Code Section" of application.
  - c. Mule deer hunts are by Draw only (these hunts are not automatically available to Tribal Member disabled, elders, veterans, or youth hunters).
  - d. A hunt code cannot be entered more than once in the "Hunt Code Section" of a big game application.
    - i. If a hunt code is entered more than once, the applicant will only be entered for the first entry.
2. Submit application with a \$10 application fee to the Natural Resources Program via mail, email (scanned application to [info.nr@pol-nsn.gov](mailto:info.nr@pol-nsn.gov)) or in-person.
  - a. Tribal Members that are elders, disabled, youth, or veterans do not pay application or permit fees.
  - b. The ENRD will accept money orders, cashier's checks, cash and credit/debit card payments. Personal/business checks will not be accepted. Payment by credit card can be done over the phone.
  - c. All hunters: send only the application fee with the application. Do not send the permit fee until you have been selected for a hunt. The ENRD will contact individuals that are drawn for a permit.
  - d. One big game application per individual.

### Draw Information

1. The Draw will be at the ENRD building in-person and through online platform.
2. During the Draw only, three additional permits are available to Laguna elders for pronghorn, elk, turkey, cougar, and bear hunts.
  - a. If there are more than three elder applicants for a hunt code (i.e. PRP1-11), then a Draw will be conducted (excluding mule deer).
3. Successfully drawn applicants will be notified either by mail or email (if available). Names will be posted at the ENRD Building, the POL website (<https://www.lagunapueblo-nsn.gov/>), the POL Administration Building, and other POL buildings.
  - a. A non-refundable permit fee will be due for all drawn hunters (see Section 1, Important Dates and Deadlines). Permit fees can be paid on or before the deadline. Late payment will not be accepted and the permit will be forfeited.
  - b. Permits cannot be transferred, loaned or borrowed by another individual.
  - c. The indicated hunting unit on a hunting permit cannot be changed or altered.

### Over-the-Counter Sales Information

1. Over-the-Counter (OTC) sales will begin at 8:00 am at the ENRD building (see Section 1, Important Dates and Deadlines for OTC date).

2. Individuals will be assigned a number based on position in line. Individuals will be called in ascending order to select from available hunting permits. Numbers will be distributed at 6 am.
3. Individuals are allowed to submit two (2) applications (self and another hunter).
4. Applicants must submit a completed Pueblo of Laguna Big Game Application and complete the OTC "Hunt Code Section" of the hunting application (refer to the General Application Procedure).
5. A \$10.00 application fee must be submitted with an application.
  - a. Hunters that submitted a hunting application for the current season's big game Draw do not pay an application fee.
6. A background check must be completed before a permit can be purchased.
  - a. Applicants without a completed background check can select from the available hunting permits. The permit(s) will be reserved for 5 business days after the background check is completed. Permits will be made available OTC if not purchased within the 5-day reserve period.
7. Archers must pass a qualification test before purchasing an archery permit (archery permits will not be reserved for unqualified archers).
- 8. Incomplete applications will not be accepted.**

#### Rain Check Policy

1. All hunters unable to hunt due to an emergency, illness (including COVID-19), or injury may petition to the ENRD for a hunt the following year.
  - i. Emergencies include a death in the family and/or health issues that limit the ability to hunt.
2. The hunter must submit documentation regarding the emergency, illness, or injury.
3. The ENRD will evaluate each petition on a case-by-case basis; however, the ENRD reserves the right to deny any petition.
4. Hunters that are quarantined during their hunt must provide documentation stating the dates of quarantine by the New Mexico Department of Health or EOC staff.
- 5. All hunting fees are non-refundable.**

#### Unpaid or Forfeited Hunts

1. Unpaid or forfeited permits will be made available Over-the-Counter.
2. All fees are non-refundable and permits are nontransferable.

#### Types of Hunts

1. There are three types of hunts offered:
  - a. Any Legal Weapon –
    - i. A hunt on which the permitted animal may be taken using a rifle, shotgun, or pistol.
  - b. Muzzle Loader –
    - i. A hunt on which the permitted animal may be taken using a muzzle loader.



- c. Archery –
  - i. A hunt on which the permitted animal may be taken using a bow, excluding crossbow.
  - ii. Archery hunters must qualify by the date specified in Section 1, Important Dates and Deadlines to be included in the Draw.
  - iii. All archers must pass an archery qualification test or have on record that they are qualified prior to submitting a hunting application. The test is below:
    - 1) The archer will shoot at three animal targets at varying distances.
    - 2) Two shot attempts per animal target.
      - a. One arrow must hit the vitals area of the animal target.
      - b. Archers can use any instrument/tool to determine distance.
      - c. Each shot attempt can take no longer than 60 seconds, beginning at the nock of an arrow.
  - iv. Archers can qualify anytime during the year and will be allowed two attempt per day.
  - v. An archery qualification is valid for three years (archers are responsible for updating archery qualifications).

## Permits

1. Tribal Member Adult Permit
  - a. An individual 18 and older and a member of the Pueblo of Laguna qualifies for a Tribal Member Adult Permit.
  - b. Naturalized Members are eligible for all Tribal Member hunts.
2. Tribal Member Elder Permit
  - a. Tribal Member elders (65 years or older) can apply for all Tribal Member hunts.
  - b. All fees for Tribal Member elders are waived.
  - c. There will be three additional permits added for Laguna elders in the Draw. The species include pronghorn, elk, turkey, cougar, and bear.
3. Tribal Member Disabled Permit
  - a. Disabled Tribal Members can apply for any Tribal Member hunts.
  - b. A hunter's disability status must be verified by having a completed POL Hunter Disability Verification Form (HDVF) on file in the ENRD Office at the time an application is submitted.
    - a. The HDVF must be signed by a doctor, nurse, or other legal medical professional.
    - b. Forms are valid for five (5) years, or less, if indicated by medical professional.
    - c. The Hunter Disability Verification Form (HDVF) can be mailed or emailed upon request.
  - c. Disabled Tribal Members that apply for a mule deer hunt will be placed in the Draw.
  - d. All disabled hunters may apply for special accommodations that allow them to hunt.
  - e. All fees are waived for disabled Tribal Members.
4. Tribal Member Youth
  - a. A Hunter Education (HE) card must be submitted with a hunting application.

- b. All Tribal Member youth fees are waived.
  - c. Non-Tribal Member Youth of a Tribal Member Parents will pay a reduced fee. (See Section 3, Permits subsection, 7. Non-Tribal Members with the following Tribal Member relationship).
  - d. Youth that apply for an archery hunt must pass an archery qualification test.
  - e. Hunter Education Certification website:  
<https://www.wildlife.state.nm.us/education/hunter-education/>
- 5. Tribal Member Veteran Permit
  - a. All hunting fees are waived for Tribal Member veterans.
  - b. Proof of service in the armed forces must accompany an application for fees to be waived. Acceptable forms of proof include: Veteran cards and/or honorable discharge papers (DD-214).
- 6. Non-Tribal Member POL Employee Permit
  - a. During the Over-the-Counter sales period, Non-Tribal Member POL employees pay the application fee and 10% of the Non-Tribal Member permit fee. (Non-Tribal Member employees are ineligible for discounts during the Draw).
  - b. Non-Tribal Member POL employees can apply for Non-Tribal Member hunts.
  - c. Non-Tribal Member employees must provide proof of employment (POL identification card).
- 7. Non-Tribal Members with the following Tribal Member relationship:
  - a. Non-Tribal Members are ineligible to apply for mule deer, pronghorn, turkey, and bear hunts. If you qualify under this section, you will receive a discount on permits. The permit fee is three times the Tribal Member fee (example: \$10 bull elk x 3 = \$30).
    - i. Non-Tribal Member parents of a Tribal Member youth must submit youth's Tribal enrollment number.
    - ii. Non-Tribal Member youth with Tribal Member parents must submit parent's Tribal enrollment number.
    - iii. Non-Tribal Member spouse of a Tribal Member must submit spouse's Tribal enrollment number and a valid marriage certificate.
- 8. Special Permits
  - a. Special permits (elk only) may be issued at the discretion of the ENRD (examples: cultural hunts, depredation hunts, and donation hunts).
  - b. Community and POL organizations, schools, etc. can request donation hunts. The request must be submitted to the ENRD.
- 9. Small Game Permits
  - a. Small game permits are available Over-the-Counter, year-round and by appointment only. (Bell Rock (Unit 6) is closed for rifle hunting).
  - b. A \$5.00 application fee must be submitted with an application.
    - a. Applicants will be notified after the background check is completed.
    - b. Small game permits are valid for one year from the date of notification.
  - c. Small game permits are \$5.00 for Tribal Members. (Member elders are free).
  - d. Small game permits are \$150.00 for Non-Members.
  - e. Small game permits are \$50.00 for Non-Member POL employees, Non-Member spouses, and Non-Member of Member parents.

- f. Big game hunting rules apply to small game hunting, unless specified.
- g. POL units are closed to small game hunting during big game hunts (big game hunting dates and units are located on the back of the small game permit).
- h. Hunting with a small game permit during a big game hunt will result in the forfeiture of permit for one year from the date of the violation.
- i. Small game species include: rabbit, badger, coyotes, quail, muskrat, bobcat, dove, ducks, raccoon, squirrel, skunk, pigeons, feral dogs, prairie dogs, porcupines, feral hogs, and foxes.
- j. Tribal Members do not need a permit to hunt rabbits.
- k. Small game hunters are required to submit a harvest report for their previous permit year.

#### 10. Trapping Permits

- a. All trappers must apply for a trapping permit.
- b. Only Tribal Members are eligible for trapping permits.
- c. Trapping permits are \$5.00 (Tribal Member elders are free).
- d. Trapping species include: badger, coyote, muskrat, bobcat, raccoon, squirrel, feral dog, prairie dogs, foxes, rabbits, skunk, rats, porcupines, feral hogs, and beavers.
- e. All traps must have the trappers name, address, and contact number.
- f. Trappers must follow the current POL Trapping Regulations.
- g. The ENRD may issue a special trapping permit for nuisance animals.
- h. All trapping fees support the Turn in Poachers (TIPs) fund.
- i. Trappers are required to submit a harvest report for their previous permit year.

#### 11. Special Reserved Permits

- a. The permits are reserved for specific activities such as exchange hunts with other tribes.

#### 12. Off Reservation Cultural Permits

- a. Tribal Members participating in off reservation cultural hunts.
- b. Permits for these hunts are assigned at the discretion of the Governor (or the ENRD).
- c. Special rules and regulations apply to these permits.
- d. Violations of the host Tribe's regulations will result in the loss of future Off Reservation Cultural hunt opportunities and will result in the loss of POL hunting privileges.
- e. Applicants must adhere to the "Permit Eligibility" requirements stated in Section 3 of the Hunting Proclamation.

#### 13. Tribal Member Cultural Permits

- a. Requests for a cultural permit must be submitted by the first Friday in August.
- b. Requests must come from a Village Mayordomo.
- c. Animals that can be harvested include, elk, bear, and pronghorn.
- d. A bag limit and hunting unit will be specified and will be reviewed by the ENRD as the requests are received.

1. One animal may be harvested on a single permit. Animals must meet the following requirements:
  - a. Mule deer bucks must have an established fork on both sides of the head (2X2) for Any Legal Weapon hunts.
  - b. Bull elk must have antlers (i.e., 1x0 or 1x1 are both acceptable).
  - c. Cow elk with calves CANNOT be harvested.
  - d. Pronghorn bucks must have horns longer than their ears to be harvested. Female pronghorn with fawns cannot be harvested.
  - e. Spring turkey must have a visible beard.
  - f. Barbary sheep (aoudad) or tahr of either sex can be harvested.
  - g. Only adult cougars can be harvested (no kittens with spots or females with kittens).
  - h. Only adult bears can be harvested (no cubs or females with cubs).
2. Wild hogs are not considered game animals and have no protection under this Proclamation.
  - a. Javelina or collared peccary are not considered wild hogs.
3. Other non-game species may be harvested under a special permit. Contact the ENRD for details.

### Prohibited Actions

All violations of this Proclamation, or of applicable Pueblo Laws, will be enforced by Pueblo of Laguna Law Enforcement Officers and the Natural Resources Program. Violators will lose hunting privileges for five (5) years and result in civil and/or criminal penalties.

1. Harvesting or attempting to harvest wildlife without a valid permit (poaching).
2. Harvesting or attempting to harvest wildlife under a permit issued to another person, unless authorized.
3. Harvesting or attempting to harvest wildlife not specifically indicated on your hunting permit.
4. Shooting from, along, near (40 ft. minimum), or across a graded or paved road (except where accommodation is granted to a disabled hunter).
5. Possessing a rifle in any motor vehicle with live ammunition in the chamber or possessing an unauthorized firearm in the field during an archery hunt.
6. Abandoning or wasting any edible portion of a big game animal. Donations are encouraged.
7. Using decoys to hunt big game.
8. Hunting big game while in possession of, or under the influence of alcohol or other illegal drugs.
9. Any act of vandalism.
10. Driving off maintained or established roads in motor vehicles, including ATVs, is strictly prohibited, unless a disabled hunter or to retrieve legally taken game.
11. Camping in any restricted areas (indicated on unit maps) or within ¼ mile of a wildlife/livestock water structure.
12. Use of hunting dogs to hunt any big game, unless otherwise specified in the Proclamation, or on your permit.
13. Harvesting or attempting to harvest any wildlife from a motor vehicle or aircraft (unless an accommodation is granted to a disabled hunter).
14. Hunting or attempting to hunt any wildlife with the aid of any artificial light (spotlighting).
15. Littering on Pueblo of Laguna lands.
16. Use of drone or aircraft during a hunt is prohibited.

17. Hunting, shooting, or harassing any animal from an aircraft or drone or flying an aircraft or drone in any manner which causes any non-domesticated animal to move from its place of rest or change its direction of travel.
18. Using a weapon that is not indicated on an issued hunting permit.

### Manner and Method of Lawful Harvest of Big Game

1. Hunting hours: One-half hour before sunrise to one-half hour after sunset.
2. **It is required that all firearm hunters wear 300 square inches of blaze orange. Generally, a vest and hat will meet this requirement.**
3. Legal weapons include:
  - a. Firearms which allow emission of a full report from the barrel with nothing to silence or muffle of the sound.
  - b. Shotguns (10 gauge and smaller) with no more than a three-shell capacity. Shotgun plugs are required on guns with shell capacity greater than three.
  - c. Muzzleloaders: firing a projectile of .45 caliber or larger.
  - d. Any bow (except crossbows) of 40 pounds or greater, capable of casting an arrow 160 yards. Arrow points with sharpened broad heads or replaceable blades larger than 7/8 inches in diameter, non-explosive and non-poisonous.

### Ammunition

1. Rim fire and centerfire cartridges firing a soft nose bullet, hollow point bullet, or a solid projectile.
2. .22 caliber is allowed for small game hunting.
3. .243 is the smallest caliber permitted for a big game hunt.
4. The range for a sidearm is a .22 Mag to a 357 Mag.

### Use of Dogs in a Hunt

1. Dogs can only be used for the tracking of cougar and bear. The NRP must be notified prior to the use of dogs for any cougar or bear hunts.
2. Proof of dog vaccinations must be submitted to the NRP prior to entering Pueblo lands.
3. Dogs must have a collar and tag that includes the owner's name and contact information.

### Mandatory Big Game Harvest Reporting

1. Big game harvest reports must be submitted within 30 days after the hunt, even if hunter did not participate.
2. Failure to report after a big game hunt will result in the loss of all big game hunting privileges for three years. A hunter must pay a fine of \$50.00 to waive the late harvest report penalty. A late harvest report fee will be applied for each harvest report that is late.
  - a. Late harvest report fees must be submitted before an application is accepted.
  - b. Late harvest report fees are accepted year-round, unless a deadline is specified.

3. A hunter must file a harvest report for every purchased permit.
4. Harvest reports must include: hours hunted and date of harvest (if applicable).
5. Incomplete harvest reports will not be accepted.
6. Harvest reports can be submitted by: mailing the completed report, or by e-mailing [info.nr@polnsn.gov](mailto:info.nr@polnsn.gov).
7. If you did not hunt, you must file a harvest report. Check the "DID NOT HUNT" box.
8. Late harvest report fees are deposited in the TIPP's fund.

### Small Game and Trapping Harvest Reporting

1. Harvest reports must be submitted within 30 days after the permit's expiration date, even if the permit holder did not participate.
2. Failure to report will result in the loss of small game/trapping privileges for three years. A hunter must pay a fine of \$50.00 to waive the late harvest report penalty and submit a harvest report.
  - a. Late harvest report fees must be submitted before an application is accepted.
  - b. Late harvest report fees are accepted year-round.
3. The report should include the number of all species harvested in the previous year.

### Transportation, Possession, Evidence of Sex and Species Requirements

1. A valid big game permit is required to transport and possess any big game animals or parts. Only permitted hunters, the NRP, or Public Safety Department staff may transport wildlife from the place where it was harvested to a residence or place of storage.
2. Any wildlife in possession must include natural evidence of sex and species. Proof of sex and species shall be as follows:
  - a. Big game ungulates (hoofed animals) and mammals: male (head), female (head)
  - b. Turkey (attached beard) for spring harvest. Turkeys harvested in the fall are either sex hunts and do not require a beard.

### Tagging

- 1. All harvested big game must be tagged immediately.**
2. The issued tag must be attached to either the antler/horns of males or on the leg of any female.
  - a. For bear and cougar, the carcass tag may be wrapped around a hind leg above the foot if skinned.
3. The month, day, and year of the harvest must be notched by the permitted hunter.
4. The tag must remain with the skull of the harvested animal at all times. This includes in the field, camp, in/on any vehicle, at a residence, or at a place of storage. Tags may be removed after the animal has been processed.

### Wildlife Donation

1. Individuals receiving donated animals or animal parts should maintain documentation identifying where the animal was harvested.

2. We encourage the donation of unwanted or unused animal or animal parts for cultural purposes.

#### Notification of Wounded Animal Leaving Reservation

1. Pueblo of Laguna Open Space Officers must be contacted if a wounded animal leaves the Pueblo boundary. The appropriate jurisdiction will be notified and the hunter will be charged for all retrieval fees.

#### Hunting Unit Closures during Big Game Hunts

1. The NRP reserves the right to restrict activity within a unit during any hunt, to protect the safety and well-being of the public.
2. Hunting units with active big game hunts will be closed to firewood hauling and small game hunting.
3. Livestock management activities may occur during big game hunts.

#### Guiding or Outfitting

1. Guided and/or outfitted hunts are NOT permitted on the Pueblo of Laguna without specific written permission from the ENRD (Resolution No. 46-90). Civil penalties will be imposed for illegal guiding and outfitting.
  - i. Guides/outfitters must be enrolled as POL Tribal Members.
  - ii. Guides/outfitters must have a current New Mexico State certification.
  - iii. Guides/outfitters must have commercial liability protection insurance in the amount of \$1,000,000 or greater.
2. If offered guide or outfitting services, contact the Laguna Police Department at (505) 552-6666.

#### Hunter's Code of Ethics

- I will obey all rules and regulations for firearms and hunter safety.
- I will conduct myself in an ethical, respectful manner and insist that other hunters do the same.
- If I witness any illegal hunting activities, I will contact Pueblo of Laguna Law Enforcement at (505) 552-6666.
- I will be respectful and courteous to other hunters and non-hunters.
- I will hunt under the rules of fair chase and will not take advantage of any game animals.
- I will respect my quarry before and after the hunt.
- I will make every effort to locate any animal wounded by myself or another hunter. If I draw blood and cannot locate the animal, my hunt is done.
- I will make full use of any game animal I harvest to prevent waste.
- I will always leave my hunting area cleaner than when I arrived.

## SECTION 4: SPECIFIC RULES AND REGULATIONS FOR TRIBAL MEMBERS

### Restrictions for Tribal Hunts

1. A Tribal Member may have up to two Non-Tribal Member hunter assistant and must comply with the “Non-Tribal Member Hunter Assistant (HA) Requirements” in Section 5 of the Hunting Proclamation. Additional Non-Tribal Member hunting assistants must obtain an access permit from the POL Secretary’s Office (505-552-6654).
2. Tribal Members are responsible for the actions of Non-Tribal Members accompanying them and will be held accountable for their actions. This will include the loss of hunting privileges.
3. The POL Wildlife Conservation Code is located on the Natural Resources home page. Offenses and penalties are listed in this document.

## SECTION 5: SPECIFIC RULES AND REGULATIONS FOR NON-TRIBAL MEMBERS

### Non-Tribal Member Hunter Rules and Regulations

1. Non-Tribal Member hunters will be issued a placard that must be displayed on the vehicle dashboard while traveling on POL lands.
2. State of New Mexico Hunting Licenses are NOT valid on POL lands. POL big game permits are not valid on BLM or State lands.
3. Big game hunting permits and hunter assistant forms function as POL access permits. Hunt in permitted units only. The permit authorizes hunters to camp in designated areas for the duration of their hunt/scout period. Signed permits must be in possession at all times.
4. Scouting is permitted ten days prior to the permit’s indicated starting date. If there is a hunt in progress, scouting is not permitted.
5. Trespassing will result in fines, loss of hunting privileges, and forfeiture of all paid fees.
6. The POL reserves the right to collect tissue, teeth, and other biological samples from harvested game animals, as necessary, for scientific and wildlife management purposes.
7. The use of game cameras is prohibited.
8. The POL Wildlife Conservation Code is located on the Natural Resources home page. Offenses and penalties are listed in this document.

### Cultural Elk Hunts – (Other Tribes)

1. Other tribes wishing to hunt on POL lands must submit a written request to the POL Governor’s Office. Requests must be received by the first Friday of August.
2. The request must include: Proof of tribal affiliation and a general description of cultural purpose
3. The POL Governor will have 30 days to respond to the request.

### Non-Tribal Member Hunter Assistant (HA) Requirements



1. Two HAs are permitted to accompany a hunter in the field or in camp. Additional HAs must obtain an access permit from the POL Secretary's Office.
2. The HA cannot guide a hunter without written approval from the NRP.
3. The HA may not carry a hunting weapon, of any kind, during the hunt or when scouting. If the Hunter Assistant (HA) is in possession of a firearm, the permitted hunter will forfeit their permit and possibly face civil penalties.
4. The HA may assist with tracking, retrieving, field dressing, and transporting eligible big game from the field to a campsite.
5. The permitted hunter is responsible for completing, signing, and submitting all HA forms to the NRP. Only approved HAs will be allowed to accompany the permitted hunter.
6. Any hunter accompanied by an unapproved HA will have their hunting privileges revoked and will be charged with trespass.
7. HAs are allowed to carry knives, a taser, and deterrent spray for personal protection.

#### Camping Requirements for Non-Tribal Members

1. All campsites must be in designated areas only. Maps of roads and designated camping areas will be provided. A representative from the NRP may be available, upon request, to escort the Non-Tribal Member hunter to the campsite.
2. Campsites are available on a first come, first serve basis.
3. Camping is allowed for up to five (5) days prior to the starting hunt date. Camps must be vacated within one (1) day after the ending hunt date. Requests for extension must be submitted, in writing, to the NRP fourteen (14) days prior to the hunt start date. All requests will be considered on a case-by-case basis.
4. Camps must be kept clean. Littering is prohibited. Any litter left at a campsite will result in the loss of hunting privileges for a minimum of one (1) year.
5. Firewood gathering is restricted to dead and downed wood. Transporting wood outside of unit is prohibited.
6. Camping is not allowed on POL land for hunts occurring on State, BLM or private land.

## APPENDIX A: GLOSSARY

**Access Permit** authorizes temporary access on Pueblo of Laguna land.

**Any Legal Weapon** is a device or instrument that is used to cause death from the manner that it is used or intended to be used. Any Legal Weapon includes: rifle, shotgun, and pistol. The weapon cannot exceed a rifle.

**Application fee** is the non-refundable, \$10.00 fee for applying for a Pueblo of Laguna big game hunt bear.

**Big Game** are mule deer, elk, pronghorn, turkey, bear, cougar, tahr, and barbary sheep.

**Cultural Hunts** are hunts that are offered by the Natural Resources Program to POL Programs, POL entities, schools, and village officials.

**Disabled** is a person with a physical impairment that is unable to hunt in a regular fashion. They must present certification from a medical doctor verifying the extent of their disability.

**Draw** is a process where applicants are randomly selected to participate in Pueblo of Laguna big game hunts.

**Elderly** are people 65 years of age and older.

**Feral Animals** are animals that were once domesticated, or are descendant from once domesticated animals, and are now free roaming and living in a wild, natural, or untamed state.

**Firearm** is any pistol, revolver, rifle, shotgun, or any other device which expels a projectile by an explosive force and is capable of being used as a weapon.

**Guiding** means to lead, direct, show, or point out wildlife, or hunting areas to any person for compensation.

**Harvest Report** is a form that hunters submit within 30 days from the last day of their big game hunt. It provides the number of hours hunted and if the hunter was successful.

**Hunter's Assistant** (HA) is an individual that aids a permitted hunter in carrying and field dressing harvested game for the duration of a hunt.

**Hunter's Assistant Agreement Form** is a document that permits an individual to assist a hunter. A hunter may have two (2) assistants.

**Hunter Education** is a required instruction and proficiency course that all youth hunters (under 18 years old) must successfully complete in order to legally hunt on the Pueblo.

**Hunting Hours** are the permitted hours when wildlife may be lawfully taken. One-half hour before sunrise to one-half hour after sunset.

**Hunting Unit** (HU) is a designated area for big game hunting.

**Invasive Species** are plants or animals that are non-native to the Pueblo and have a tendency to spread and cause damage to the environment, human economy, and human health.

**Late Harvest Report** occurs when a hunter fails to submit a Harvest Report 30 days after their hunt.

**Naturalized Member** is an individual who is enrolled as a Naturalized Member of the Pueblo of Laguna.

**Non-Game Animals** are game animals that are not listed on the Hunting Proclamation or the small game permit, because they are on adjacent lands and/or in small populations. Both of these conditions would not support hunting. Non-Game animals include but are not limited to porcupines, turtles, flying squirrels, javelina (peccary), big horn sheep, ibex, oryx, voles, mice, bats or wolves.

**Non-Tribal Employee** refers to an individual(s) employed by the Pueblo of Laguna that are not Laguna members.

**Non-Tribal Member** is any person who is not enrolled as a regular member of the Pueblo of Laguna.

**NR Program** refers to the Pueblo of Laguna Natural Resources Program.

**Open Space Officer** is an officer of the Public Safety Department with a duty to enforce the law within the exterior boundaries of the Pueblo of Laguna.

**Outfitting** means to provide equipment and/or supplies intended for temporary use by hunters to take big game in exchange for compensation.

**Over-the-Counter Permits** are permits available after the Draw.

**Permit Fee** is the cost of the hunting permit.

**Poaching** is the illegal killing of any animal without a Permit.

**Pueblo** means the Pueblo of Laguna Government.

**Scouting** is the process of seeking animals to hunt prior to a permitted big game hunt.

**Sidearm** is a firearm (such as a revolver or pistol) designed to be held and fired with one hand.

**Small Game** are animals that can be harvested with a small game permit. Species that are included: Rabbit, Badger, Coyote, Quail, Muskrat, Bobcat, Dove, Ducks, Raccoon, Squirrel, Pigeon, Feral Dogs, and Fox (Red or Grey).

**Tag** is an identification label, issued by the NR Program, for attachment to any harvested wildlife as evidence of legal take and possession.

**Take** is the shooting and killing of an animal.

**Trapping Permit** taking or attempting to take any wildlife by means of any trap, snare, deadfall, or other device commonly used to capture wildlife, whether or not such acts result in the taking of wildlife.

**Trespass** is to access an area without written permission.

**Tribal Enrollment Number** is the number assigned to an enrolled Pueblo of Laguna member.

**Tribal Member** is an individual who is officially recognized and enrolled as a member of the Pueblo of Laguna.

**Turn-In Poachers** (TIP's) a program that supplements anti-poaching efforts.

**Wildlife Donation** refers to the act of giving harvested wildlife or portions thereof to another person or group.

**Youth** are persons under 18 years of age.

## APPENDIX B: HOW TO COMPLETE A BIG GAME APPLICATION

**Applicant Information** ☐ Laguna Member ☐ Non-Member



Last Name First Name M.I.

Mailing Address

City Zip Code Birth Date (MM/DD/YY)

Tribal Enrollment No. Entire Social Security No. Driver's License No./State Hunter Ed. No.

Home or Cell Phone Daytime Phone

Email Address: Eye Color:

Circle all that may apply: Youth Disabled Elder Veteran

Hunt codes are found in Appendix E of the Hunting Proclamation. Enter the 4 letter hunt code and a unit number in the "Hunt Code Section" below—example: PRMD-10 (reference Appendix B for further assistance). Submit the completed application and a \$10 application fee to the Natural Resources Program: P.O. BOX 194, Laguna, NM 87026. If you are a member, there will be no additional fee. The ENRD will accept cash, cashier's checks, money orders, and credit cards.

I, \_\_\_\_\_, of the Pueblo of Laguna, do hereby certify that the above statements are correct. I hereby waive any rights to confidentiality. By signing, I understand that the Pueblo of Laguna will perform a background check in order to investigate any convictions or active restraining orders which prohibit my use of a firearm and information will be released to the Natural Resources Program. In addition, I understand that if I provide false information on this form or violate the terms of an agreement, I may be subject to a fine or civil penalty and be prosecuted in a court of law.

Signature: Date:

**Hunt Code Section**

Draw	Hunt 1	Hunt 2	Hunt 3
Hunt Code Unit	Hunt Code Unit	Hunt Code Unit	Hunt Code Unit

Over-the-Counter	Hunt 1	Hunt 2	Hunt 3
Hunt Code Unit	Hunt Code Unit	Hunt Code Unit	Hunt Code Unit

Application Fee Paid on: \_\_\_\_\_

Permit Fee Paid on: \_\_\_\_\_ Cash \_\_\_\_\_ Money Order \_\_\_\_\_

**Complete the entire "Applicant Information" section. If information is unavailable, write "N/A".**

**Complete this Hunt Code Section when applying for the Draw.**

**Enter unit number.**

**Enter four letter hunt code here.**

**Complete this Hunt Code Section when applying for an Over-the-Counter permit (after the Draw date).**

## APPENDIX C: HOW TO COMPLETE A HARVEST REPORT

## Pueblo of Laguna Big Game Permit



Permit Number

Hunt

First Name

Last Name

Address

City

ft.

Height

Weight

Vehicle Make

Hunt Code

Dates (MM/DD/YY to MM/DD/YY)

Birth Date (MM/DD/YY)

MI

Hunter ID No.

Unit

to

**Incomplete harvest reports will not be accepted. If you did not hunt, check the "DID NOT HUNT" box. Then send in your report.**

I declare, to the best of my knowledge and belief, that the above statements are true and accurate. I place my hand and the seal of my office, as a condition of the issuance of this permit, under the penalty of perjury, that the above statements are true, correct, and accurate, and that I am not a member of the Pueblo of Laguna.

Signature \_\_\_\_\_ Date \_\_\_\_\_

Harvest Date (MM/DD/YY)

Dates Hunted (MM/DD/YY to MM/DD/YY)

☒ DID NOT HUNT

Hours Spent Hunting \_\_\_\_\_

Harvest reports must be turned in \_\_\_\_\_ days after the harvest.

Indicate harvest date by notching the month \_\_\_\_\_

Hunt and Unit

Permit Number

Hunter ID No.

am no later than 30 days after the harvest.

pol-nsn.gov

Year along the edge.

**Notch the day of harvest.**

YR

Aug

Sep

Oct

Nov

Dec

Jan

Feb

Mar

Apr

May

Jun

Jul

1

2

3

4

5

6

7

8

9

10

11

12

13

14

15

16

17

18

19

20

21

22

23

24

25

26

27

28

29

30

31



## APPENDIX D: OVERVIEW MAP OF HUNTING AREAS

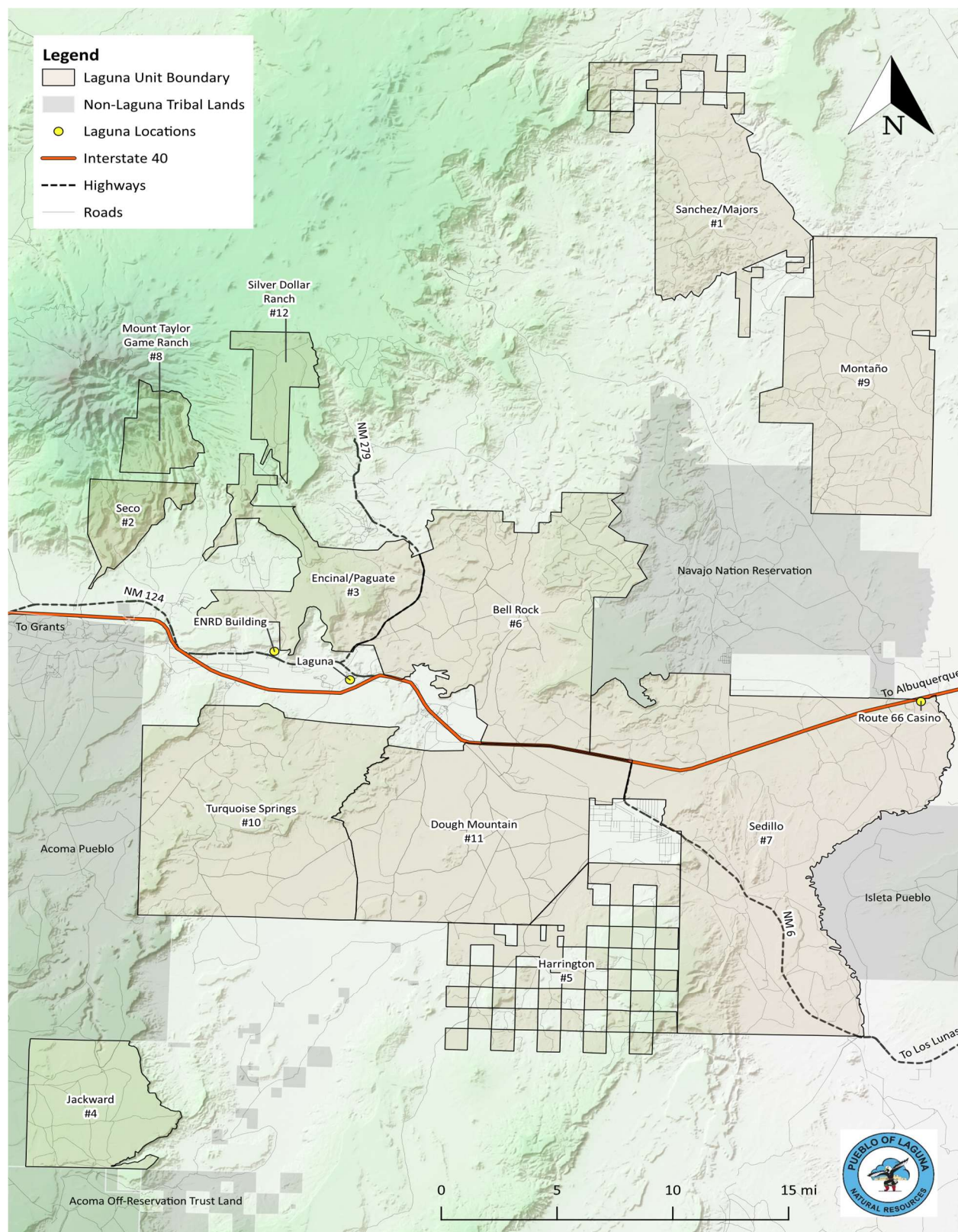

## APPENDIX E: HUNT CODES, HUNT INFORMATION, AND DATES

<u>Mule Deer Hunts (Tribal Member)</u>						
Hunt Code	Hunt Type	Units Available	Permits Available	Hunt Dates	Bag Limit	Permit Cost
PAMD-	Archery Mule Deer	2, 3, 4, 5, 7, 8*, 10, 12*	2/unit	Nov. 29-Dec. 8, 2024	Buck Only	\$20
PRMD-	Any Legal Weapon Mule Deer	2, 3, 4, 5, 7, 8*, 10, 12*	1/unit	Dec. 13-17, 2024	Buck Only	\$20
<u>Pronghorn Hunts (Tribal Member)</u>						
Hunt Code	Hunt Type	Units Available	Permits Available	Hunt Dates	Bag Limit	Permit Cost
PAP1-	Archery Pronghorn	4, 5, 7, 10, 11	3/unit	Aug. 9-18, 2024	Buck Only	\$20
PRP1-	Any Legal Weapon Pronghorn	4, 5, 7, 10, 11	3/unit	Aug. 30-Sept. 3, 2024	Buck Only	\$20
<u>Turkey Hunts (Tribal Member)</u>						
Hunt Code	Hunt Type	Units Available	Permits Available	Hunt Dates	Bag Limit	Permit Cost
PATS-	Archery Turkey	2, 3, 8*, 12*	3/unit	Mar. 28-Apr. 6, 2025	1 Bearded Turkey	\$20
PSTS-	Any Legal Weapon Turkey	2, 3, 8*, 12*	3/unit	Apr. 11-15, 2025	1 Bearded Turkey	\$20
<u>Bear Hunts (Tribal Member)</u>						
Hunt Code	Hunt Type	Units Available	Permits Available	Hunt Dates	Bag Limit	Permit Cost
SHBR-	Any Legal Weapon Bear	2, 3, 8*, 12*	3/unit	Aug. 30-Sept. 3, 2024	Either Sex	\$20
<u>Elk Hunts (Tribal Member)</u>						
Hunt Code	Hunt Type	Unit Available	Permits Available	Hunt Dates	Bag Limit	Permit Cost
PAE1-	Archery Elk	2	6	Sept. 27-Oct. 6, 2024	Either Sex	\$10
PAE1-	Archery Elk	3	6	Sept. 27-Oct. 6, 2024	Either Sex	\$10
PAE1-	Archery Elk	4	8	Sept. 27-Oct. 6, 2024	Either Sex	\$10
PAE1-	Archery Elk	5	8	Sept. 27-Oct. 6, 2024	Either Sex	\$10
PAE1-	Archery Elk	7	10	Sept. 27-Oct. 6, 2024	Either Sex	\$10
PAE1-	Archery Elk	8*	6	Sept. 27-Oct. 6, 2024	Either Sex	\$10
PAE1-	Archery Elk	10	8	Sept. 27-Oct. 6, 2024	Either Sex	\$10
PAE1-	Archery Elk	12*	6	Sept. 27-Oct. 6, 2024	Either Sex	\$10
PME1-	Muzzle Loader Elk	3	4	Oct. 11-15, 2024	Bull Only	\$10
PME1-	Muzzle Loader Elk	4	5	Oct. 11-15, 2024	Bull Only	\$10
PME1-	Muzzle Loader Elk	5	6	Oct. 11-15, 2024	Bull Only	\$10
PME1-	Muzzle Loader Elk	7	7	Oct. 11-15, 2024	Bull Only	\$10
PME1-	Muzzle Loader Elk	8*	4	Oct. 11-15, 2024	Bull Only	\$10
PME1-	Muzzle Loader Elk	10	6	Oct. 11-15, 2024	Bull Only	\$10
PME1-	Muzzle Loader Elk	12*	4	Oct. 11-15, 2024	Bull Only	\$10
PRE1-	Any Legal Weapon Elk	2	4	Oct. 25-29, 2024	Bull Only	\$10
PRE1-	Any Legal Weapon Elk	3	4	Oct. 25-29, 2024	Bull Only	\$10
PRE1-	Any Legal Weapon Elk	4	5	Oct. 25-29, 2024	Bull Only	\$10
PRE1-	Any Legal Weapon Elk	5	6	Oct. 25-29, 2024	Bull Only	\$10

PRE1-	Any Legal Weapon Elk	7	7	Oct. 25-29, 2024	Bull Only	\$10
PRE1-	Any Legal Weapon Elk	8*	4	Oct. 25-29, 2024	Bull Only	\$10
PRE1-	Any Legal Weapon Elk	10	6	Oct. 25-29, 2024	Bull Only	\$10
PRE1-	Any Legal Weapon Elk	12*	4	Oct. 25-29, 2024	Bull Only	\$10
<b><u>Tahr Hunts (Tribal Member)</u></b>						
<b>Hunt Code</b>	<b>Hunt Type</b>	<b>Units Available</b>	<b>Permits Available</b>	<b>Hunt Dates</b>	<b>Bag Limit</b>	<b>Permit Cost</b>
PRT1-	Any Legal Weapon Tahr	2 & 8* (combined)	3	Jan. 10-19, 2025	Either Sex	\$20
<b><u>Barbary Sheep Hunts (Tribal Member)</u></b>						
<b>Hunt Code</b>	<b>Hunt Type</b>	<b>Units Available</b>	<b>Permits Available</b>	<b>Hunt Dates</b>	<b>Bag Limit</b>	<b>Permit Cost</b>
PRBS-	Any Legal Weapon Barbary Sheep	1, 6, 7	2/Unit	Jan. 31-Feb. 9, 2025	Either Sex	\$20
<b><u>Cougar Hunts (Tribal Member)</u></b>						
<b>Hunt Code</b>	<b>Hunt Type</b>	<b>Units Available</b>	<b>Permits Available</b>	<b>Hunt Dates</b>	<b>Bag Limit</b>	<b>Permit Cost</b>
SPHC-01	Any Legal Weapon Cougar	All	20	Sept. 1, 2024-Mar. 1-2025	Either Sex	\$20
<b><u>Non-Tribal Hunts</u></b>						
<b>Hunt Code</b>	<b>Hunt</b>	<b>Available Units</b>	<b># Permits</b>	<b>Hunt Dates</b>	<b>Bag Limit</b>	<b>Cost</b>
NAE1-	Archery Elk	4, 5, 7, 10	6/Unit	Sept. 13-22, 2024	Either Sex	\$800
NRCE-	Any Legal Weapon Cow Elk	4, 5, 7, 10	4/Unit	Nov. 8-12, 2024	Cow Only	\$400
NRGC-	Any Legal Weapon Group Cow Elk	4, 5, 7, 10	Up to 5/Group	Nov. 21-25, 2024	Cow Only	\$2,000
NRT1-	Any Legal Weapon Tahr	2 & 8* (combined)	2	Jan. 31-Feb. 9, 2025	Either Sex	\$800
NRT2-	Any Legal Weapon Tahr	2 & 8* (combined)	2	Feb. 21-Mar. 2, 2025	Either Sex	\$800
NRB1-	Any Legal Weapon Barbary Sheep	1, 6, 7	3/Unit	Mar. 14-23, 2025	Either Sex	\$600
NRB2-	Any Legal Weapon Barbary Sheep	1, 6, 7	3/Unit	Apr. 4-13, 2025	Either Sex	\$600
SNPC-01	Any Legal Weapon Cougar	All	20	Sept. 1, 2024-Mar. 1-2025	Either Sex	\$50
<b>Unit Numbers and Names</b>						
1 - Sanchez/Majors (Bar PL)			7 - Sedillo			
2 - Seco			8 - Mount Taylor Game Ranch*			
3 - Encinal/Paguate			9 - Montaña			
4 - Jackward			10 - Turquoise Springs			
5 - Harrington (Diamond L)			11 - Dough Mountain			
6 - Bell Rock			12 - Silver Dollar Ranch*			

Green heading = hunts available to Tribal Members

Gray heading = hunts available to Non-Tribal Members

\* Requires combination to enter hunting unit. Hunter must call NRP prior to hunt for combination.



## APPENDIX F: PUEBLO OF LAGUNA BIG GAME APPLICATION

## Applicant Information

☐ Laguna Member ☐ Non-Member

[illegible][illegible]

City \_\_\_\_\_ State \_\_\_\_ Zip Code \_\_\_\_ Birth Date (MM/DD/YY) \_\_\_\_ / \_\_\_\_ / \_\_\_\_

Tribal Enrollment No.      Entire Social Security No.      Driver's License No./State      Hunter Ed. No.

-    -

Home or Cell Phone

-    -

Daytime Phone

-

Height (ft.-in)

Weight (lbs.)

Email Address: \_\_\_\_\_ Eye Color: \_\_\_\_\_ Hair Color: \_\_\_\_\_

Circle all that may apply:      Youth      Disabled      Elder      Veteran

Hunt codes are found in Appendix E of the Hunting Proclamation. Enter the 4 letter hunt code and a unit number in the “Hunt Code Section” below—example: PRMD-10 (reference Appendix B for further assistance). Submit the completed application and a \$10 application fee to the Natural Resources Program: P.O. BOX 194, Laguna, NM 87026. If drawn, a permit will have an additional fee. The ENRD will accept cash, cashier’s checks, money orders, and credit card payments.

I attest that I have read and understand the current Pueblo of Laguna Hunting Proclamation and to the best of my knowledge, under the penalty of perjury, confirm that the above statements are correct. I hereby waive any rights to confidentiality. By signing, I understand that the Pueblo of Laguna will perform a background check in order to investigate any convictions or active restraining orders which prohibit my use of a firearm and information will be released to the Natural Resources Program. In addition, I pledge to respect the sovereignty, laws, rules, regulations, the land and culture of the Pueblo of Laguna. I understand that if I provide false information on this form or violate the terms of an issued hunting permit, I may be charged with a crime or civil penalty and be prosecuted in a court of law.

Signature: \_\_\_\_\_ Date: \_\_\_\_\_

### Hunt Code Section

	Hunt 1	Hunt 2	Hunt 3
<b>Draw</b>			
<b>Over-the-Counter</b>			

Hunt Code		Unit	Hunt Code		Unit	Hunt Code	Unit
Application Fee Paid on:	Cash	Money Order	Credit Card	Cashier's Check	Receipt No.		
Permit Fee Paid on:	Cash	Money Order	Credit Card	Cashier's Check	Receipt No.		